

Patient report

Bio-Rad DATE: 04/23/2019
D-10 TIME: 11:29 AM
S/N: #DJ4I016123 Software version: 4.20-2
Sample ID: 10470887
Injection date 04/23/2019 11:18 AM
Injection #: 7 Method: HbA1c
Rack #: --- Rack position: 3

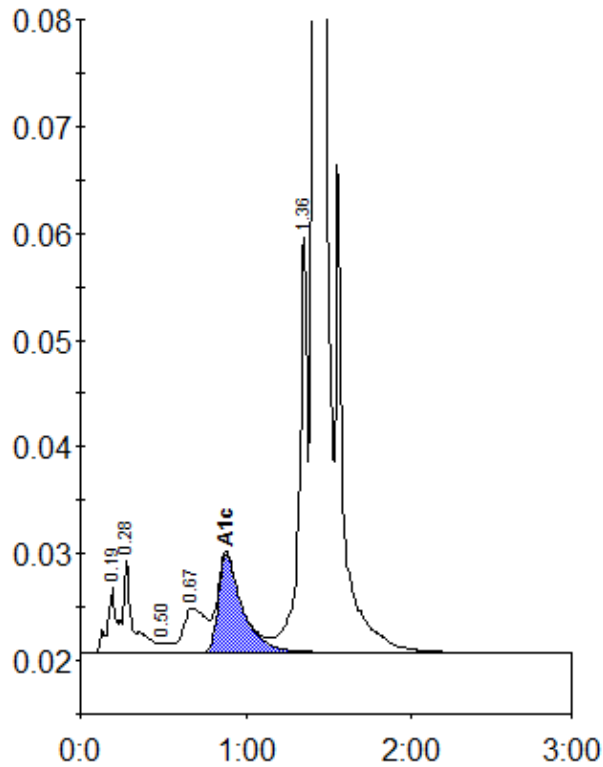

Peak table - ID: 10470887

| Peak | R.time | Height | Area | Area % |
|-------------|--------|---------|---------|--------|
| A1a | 0.19 | 5962 | 19970 | 0.8 |
| A1b | 0.28 | 8687 | 36969 | 1.4 |
| F | 0.50 | 900 | 3850 | 0.1 |
| LA1c/CHb-1 | 0.67 | 4133 | 39902 | 1.5 |
| A1c | 0.88 | 9189 | 92676 | 5.1 |
| P3 | 1.36 | 38756 | 133443 | 5.1 |
| A0 | 1.41 | 779420 | 2298936 | 87.6 |
| Total Area: | | 2625747 | | |

| Concentration: | % |
|----------------|-----|
| A1c | 5.1 |